



WM Barbara Spencer
WP Joe Spencer



**TMRC Daylight Chapter 1145
Order of the Eastern Star
meeting will be on the 27th of
June at 1:30 pm .**

June Birthdays

- 10 Carolyn Brannen
- 14 Gerry Watkins
- 15 Floyd Hall
- 20 Debbie Kelly
- 20 Wilburn Miller
- 24 Ed Hjorth
- 25 John Parrott
- 26 Donna Pope



June Facts

Zodiac - Gemini (May 21 – June 20) - **Cancer** (June 21 – July 22)
Birthstone - pearl, moonstone, alexandrite (3 BIRTHSTONE BECAUSE SOME HAVE BECOME SO RARE)
Flower- Rose

Grab a pencil and piece of paper.
How many words can you make
using the letters in “Heat Index”
We found 48 !



The heat index, also known as the apparent temperature, is what the temperature feels like to the human body when relative humidity is combined with the air temperature. This has important considerations for the human body's comfort. When the body gets too hot, it begins to perspire or sweat to cool itself off. When the heat index reaches 100 degrees or higher, it can be dangerous to be outdoors for any significant amount of time. Too much time spent in the heat and humidity can place you at risk for heat exhaustion and heat stroke.

JUMBLE

Unscramble these four Jumbles, one letter to each square, to form four ordinary words.

ZEOON
 TRIDY
 HECONS
 CEDIET

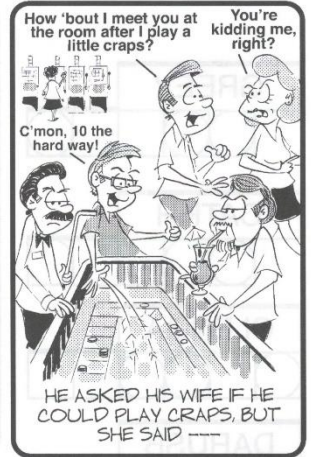

Now arrange the circled letters to form the surprise answer, as suggested by the above cartoon.

Print answer here



PALENDROMES

B	D	P	R	E	A	E	N	O	O	N	R	A	B
I	E	D	E	I	F	I	E	D	T	L	A	S	U
L	M	O	S	I	E	Y	E	D	T	K	D	O	B
E	S	A	G	A	S	W	O	W	O	R	A	O	A
V	R	M	E	D	O	D	M	E	A	E	R	E	M
E	T	P	A	C	C	Y	U	A	S	V	X	A	E
L	A	O	U	D	K	A	M	O	L	I	R	A	D
I	O	D	K	P	A	O	V	K	V	V	A	K	A
S	A	S	A	X	T	M	O	A	U	E	C	T	S
D	O	A	R	K	A	Y	A	K	C	R	E	S	S
F	I	L	A	C	I	V	I	C	F	G	C	E	S
E	R	O	O	F	S	T	A	T	S	R	A	T	S
D	E	E	D	S	E	X	E	S	E	O	R	G	S
N	S	R	D	R	O	T	A	T	O	R	C	I	E

- REVIVER
- KOOK
- DAD
- PUP
- ROTATOR
- STATS
- SAGAS
- BUB
- KAYAK
- RACECAR
- WOW
- MADAM
- NOON
- EYE
- RADAR
- CIVIC
- OTTO
- GAG
- DEED
- MUM
- LEVEL
- SOLOS
- SEXES
- DEIFIED

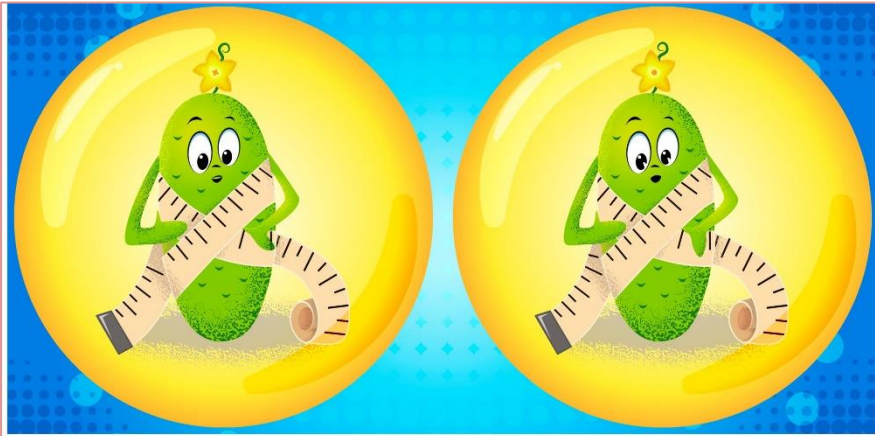

FIND 9 DIFFERENCES

START FROM THE YELLOW SQUARE AND END IN THE RED FOLLOWING THE ARROW IN THE DIRECTION SHOWN. CAREFUL TO NOT GET STUCK !!

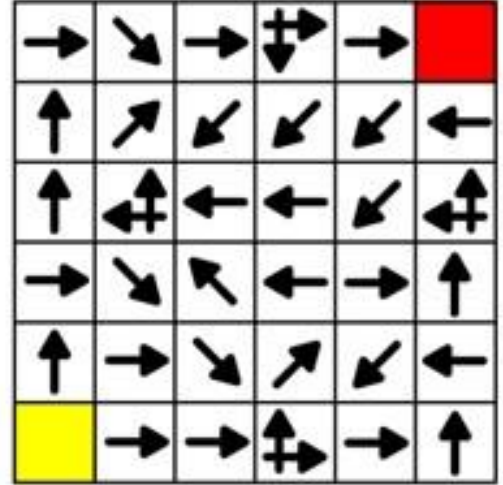

NOAA's National Weather Service

Heat Index Temperature (°F)

Relative Humidity (%)	80	82	84	86	88	90	92	94	96	98	100	102	104	106	108	110
40	80	81	83	85	88	91	94	97	101	105	109	114	119	124	130	136
45	80	82	84	87	89	93	96	100	104	109	114	119	124	130	137	
50	81	83	85	88	91	95	99	103	108	113	118	124	131	137		
55	81	84	86	89	93	97	101	106	112	117	124	130	137			
60	82	84	88	91	95	100	105	110	116							
65	82	85	89	93	98	103	108	114	121							
70	83	86	90	95	100	105	112	119	126							
75	84	88	92	97	103	109	116	124	132							
80	84	89	94	100	106	113	121	129								
85	85	90	96	102	110	117	126	135								
90	86	91	98	105	113	122	131									
95	86	93	100	108	117	127										
100	87	95	103	112	121	132										

Likelihood of Heat Disorders with Prolonged Exposure or Strenuous Activity

- Caution
- Extreme Caution
- Danger
- Extreme Danger

Heat Index . The heat index is the "feels-like" temperature, or how hot it really feels when the relative humidity is factored in with the actual air temperature.

The heat index is forecast to rise to dangerous levels into this weekend, above 100 degrees in many cities from the Plains and Midwest to the East Coast.

Jumble answers: OZONE, DIRTY, CHOSEN, DECIE, -- NO DICE



Please contact the Chapter Secretary tmrc.daylight1145@gmail.com if you have a change of phone number or address.





WM Barbara Spencer
WP Joe Spencer



JUNE 2022 WEEKLY READER #1

- INSTALLATION ISSUE.



Installing Officers

Sandra Perdue PWM..... Installing Officer
Donna Pope PWM Installing Marshall
Carol Patton Installing Secretary
Bob Cagley..... Installing Chaplin
Trisha Henderson Installing Organist
Donna Ott Installing Photographer

**TMRC Daylight Chapter #1145
2022-2023 Officers**

Worthy Matron	Barbara Spencer
Worthy Patron	Joseph Spencer
Associate Matron	Ann George
Associate Patron	Don Cox
Secretary	Lavelle Ford
Treasurer	Jim Sharp
Conductress	Shannon Blair
Associate Conductress	Claudia Blair
Chaplain	Robert Cagley
Marshal	Pat Alden
Organist	Delphia Von Heeder
Adah	Judy Scott
Ruth	Martha Pengelly
Esther	Laverne Whitfield
Martha	Maye Cunningham
Electa	Donna Pope
Warder	Dwight Von Heeder
Sentinel	Jean James



**TMRC Daylight Chapter 1145
Order of the Eastern Star
meeting will be on the 27th of
June at 1:30 pm .**

**Please contact the Chapter Secretary
tmrc.daylight1145@gmail.com if you
have a change of phone number or
address.**