



WM Barbara Spencer
WP Joe Spencer



**TMRC Daylight Chapter 1145
Order of the Eastern Star
meeting will be on the 27th of
June at 1:30 pm .**

June Birthdays
20 Debbie Kelly
20 Wilburn Miller
24 Ed Hjorth
25 John Parrott
26 Donna Pope



June Facts

Zodiac - Gemini (May 21 – June 20) - **Cancer** (June 21 – July 22)
Birthstone - pearl, moonstone, alexandrite (3 BIRTHSTONE BECAUSE SOME HAVE BECOME SO RARE)
Flower- Rose

Grab a pencil and piece of paper.
How many words can you make using the letters in **"Really Big Show"** We found 97 !

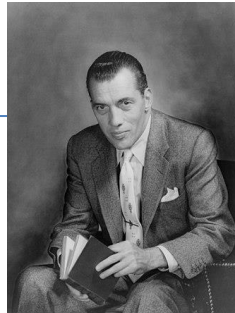

Edward Vincent Sullivan

(September 28, 1901 – October 13, 1974) was an American television personality, impresario, sports and entertainment reporter, and syndicated columnist for the New York Daily News and the Chicago Tribune New York News Syndicate. He was the creator and host of the television variety program The Toast of the Town, which in 1955 was renamed The Ed Sullivan Show. Broadcast from 1948 to 1971, it set a record as the longest-running variety show in US broadcast history. "It was, by almost any measure, the last great American TV show," said television critic David Hinckley. "It's one of our fondest, dearest pop culture memories."

JUMBLE

Unscramble these four Jumbles, one letter to each square, to form four ordinary words.

CREHP
RUMLE
AMAREC
TANBOY

Print answer here

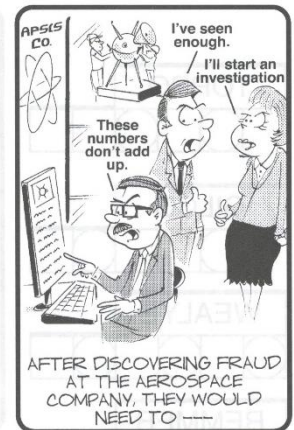

Now arrange the circled letters to form the surprise answer, as suggested by the above cartoon.

UNUSUAL PETS

I	I	N	A	N	G	E	L	F	I	S	H	H	N
H	E	R	M	I	T	C	R	A	B	C	A	I	A
E	U	F	N	R	N	T	A	A	U	H	L	N	G
G	I	R	R	I	G	U	A	N	A	I	U	P	U
E	R	O	C	C	S	C	G	U	H	N	T	T	I
R	A	G	T	H	E	H	U	F	N	C	N	U	N
B	B	I	U	I	R	E	T	E	M	H	A	R	E
I	B	H	A	M	S	T	E	R	M	I	R	T	A
L	I	E	E	H	O	P	T	T	A	L	A	L	P
H	T	I	C	E	R	S	A	U	T	A	T	E	I
B	B	N	L	A	R	N	C	R	N	I	T	E	G
I	I	R	R	E	G	A	T	L	R	N	T	B	P
F	E	R	R	E	T	K	C	H	T	O	A	I	T
A	L	A	U	R	E	E	M	U	A	F	T	A	H

- ANGELFISH
- HAMSTER
- PARROT
- FROG
- TARANTULA
- CHINCHILA
- FINCH
- HERMIT CRAB
- FERRET
- GUINEA PIG
- GERBIL
- SNAKE
- RABBIT
- IGUANA
- TURTLE

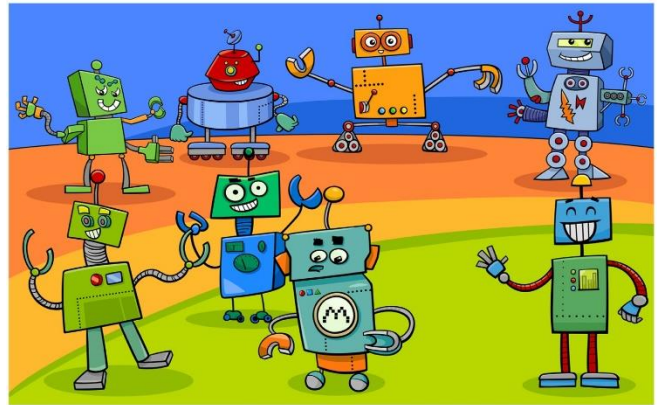
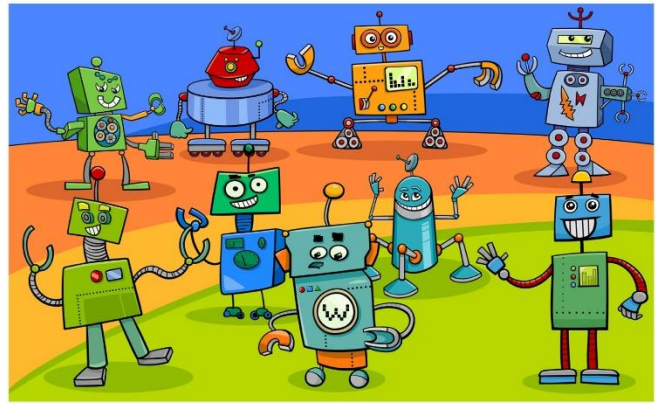
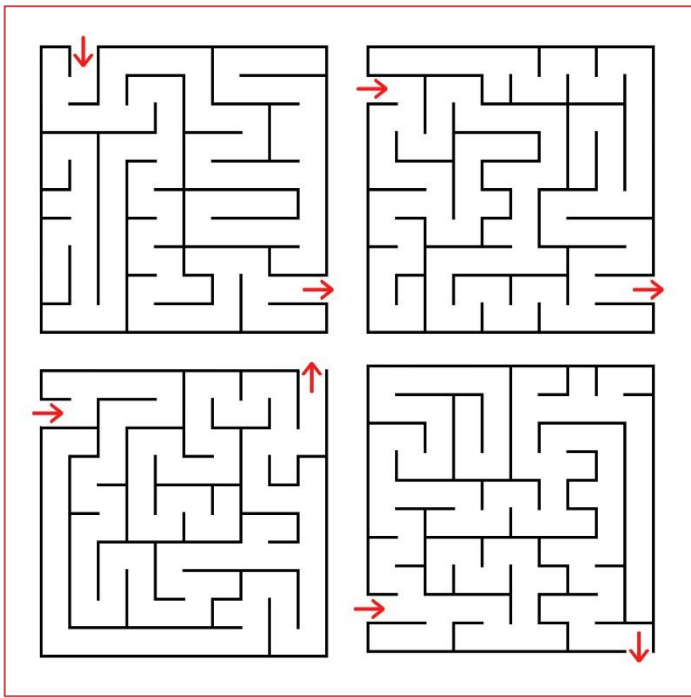

Jumble answers: PERCH, LEMUR, CAMERA, BOTANY
-- LAUNCH A PROBE



Sullivan (con'td) He was a broadcasting pioneer during the early years of American television. As critic David Bianculli wrote, "Before MTV, Sullivan presented rock acts. Before Bravo, he presented jazz and classical music and theater. Before the Comedy Channel, even before there was The Tonight Show, Sullivan discovered, anointed and popularized young comedians. Before there were 500 channels, before there was cable, Ed Sullivan was where the choice was. From the start, he was indeed 'the Toast of the Town'." In 1996, Sullivan was ranked number 50 on TV Guide's "50 Greatest TV Stars of All Time"

in 1967, 20 years after his show's debut, Time magazine asked, "What exactly is Ed Sullivan's talent?" His mannerisms on camera were so awkward that some viewers believed the host suffered from Bell's palsy. Time in 1955 stated that Sullivan resembled a cigar-store Indian, the Cardiff Giant and a stone-faced monument just off the boat from Easter Island. He moves like a sleepwalker; his smile is that of a man sucking a lemon; his speech is frequently lost in a thicket of syntax; his eyes pop from their sockets or sink so deep in their bags that they seem to be peering up at the camera from the bottom of twin wells.

Carmen Miranda on The Ed Sullivan Show, 1953
"Yet," the magazine concluded, "instead of frightening children, Ed Sullivan charms the whole family." Sullivan appeared to the audience as an average guy who brought the great acts of show business to their home televisions. "Ed Sullivan will last", comedian Fred Allen said, "as long as someone else has talent." Frequent guest Alan King said, "Ed does nothing, but he does it better than anyone else in television."



Please contact the Chapter Secretary tmrc.daylight1145@gmail.com if you have a change of phone number or address.

